

Disclaimer

For the purposes of this presentation, some of the application plans may have been cropped to enable a clearer display of detailed areas of the proposed development.

Further information regarding planning applications, including the original plans, can be viewed at:

Aberdeenshire Council: www.aberdeenshire.gov.uk/planning/apps

Angus Council: http://planning.angus.gov.uk/PublicAccess/tdc/tdc_home.aspx

Highland Council: <http://wam.highland.gov.uk/wam/>

Moray Council: <http://public.moray.gov.uk/eplanning/search.do?action=simple>

Perth & Kinross Council: http://193.63.61.22/publicaccess/tdc/DcApplication/application_searchform.aspx

Website links in this presenter are for your convenience to provide further information. These websites are not under the control of the CNPA and we are not responsible for the contents or availability of any other websites to which we provide a link.

CNPA Planning Committee

 **CNP Boundary**

0 5 10 20

Kilometres

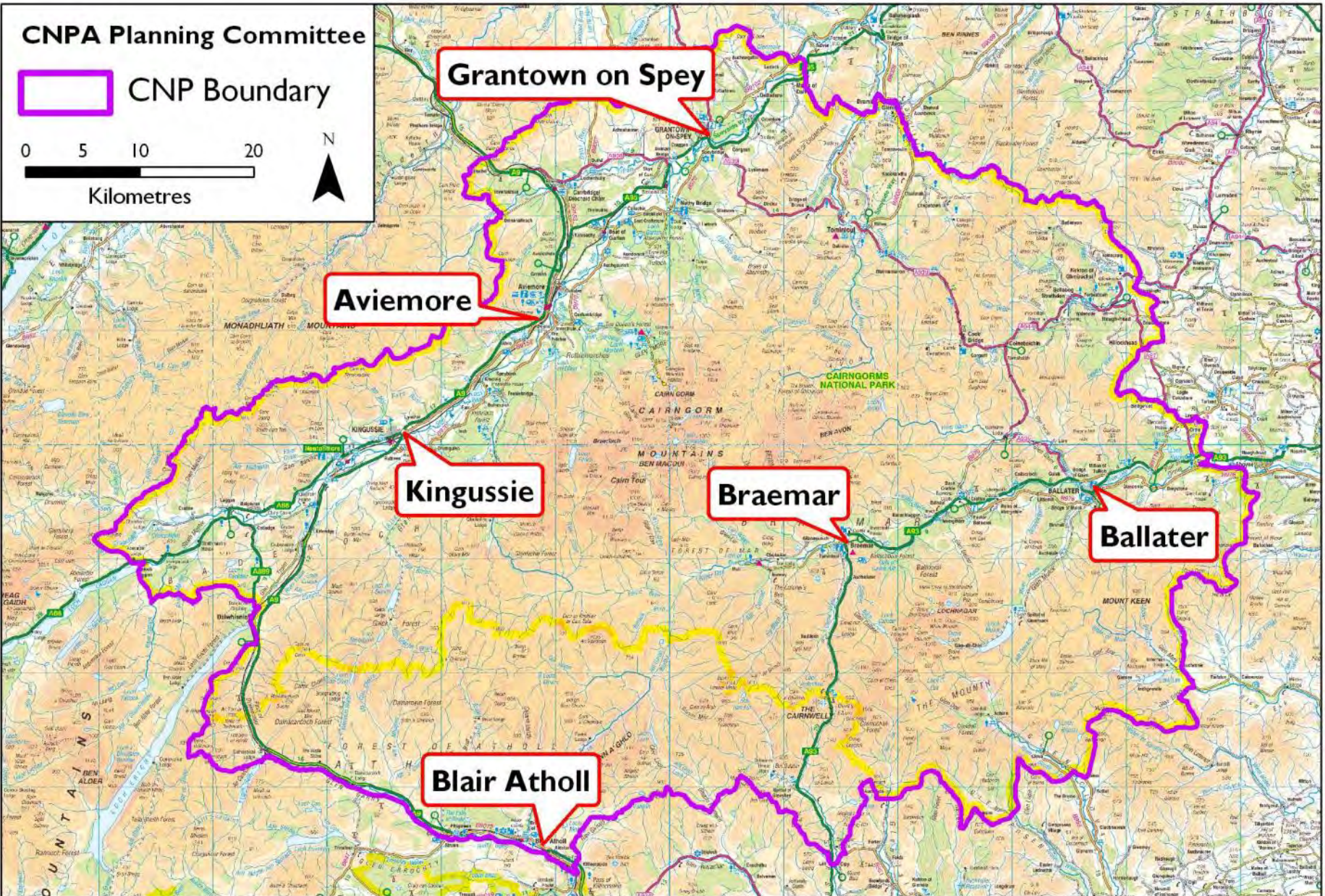

Reproduced by permission of Ordnance Survey on behalf of HMSO. © Crown copyright and database right 2010. All rights reserved. Ordnance Survey Licence number 100040965. © Scottish Government.

CNPA Planning Committee



Application Site



CNP Boundary

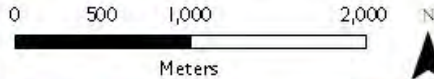

Reproduced by permission of Ordnance Survey on behalf of HMSO. © Crown copyright and database right 2012. All rights reserved. Ordnance Survey Licence number 100040965 © SNH

Applicant(s) :

Glenbuchat Hall

Proposal :

Formation of disabled access ramp

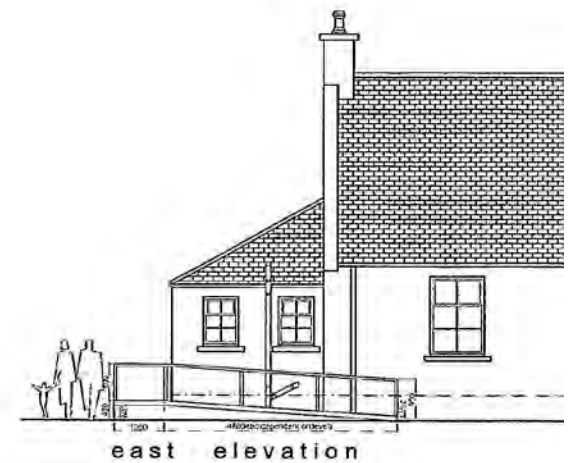
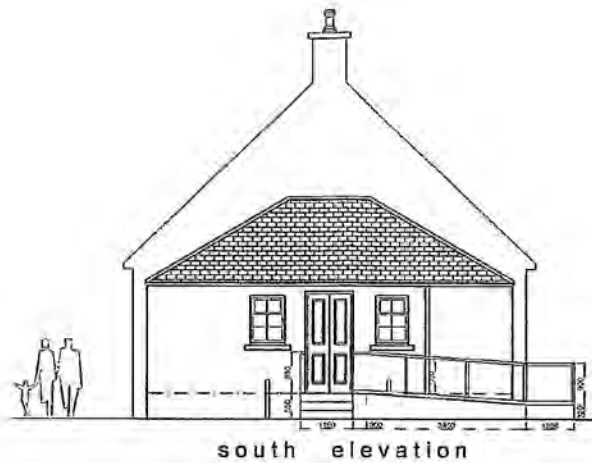
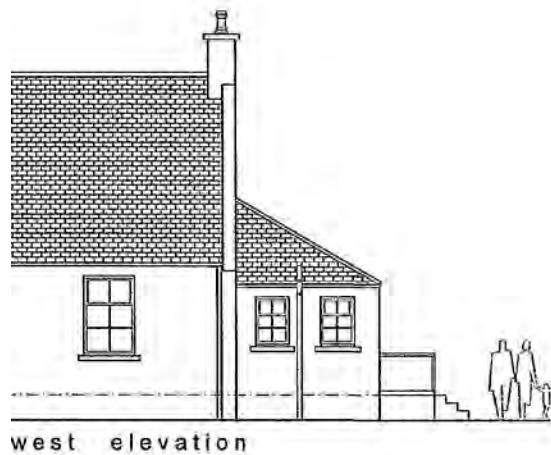

KEY POINTS :

- Planning permission is sought at Glenbuchat Hall for the formation of a disabled access ramp;
- The ramp would extend from the side of the building, to the rear, where it would lead directly to the door of the rear entrance vestibule;
- The proposal is of a minor nature and would improve access to the hall for a wide variety of user groups. It is not considered to raise issues of significance to the aims of the National Park.

RECOMMENDATION : NO CALL IN

[View Planning Application](#)



CNPA Planning Committee



Application Site

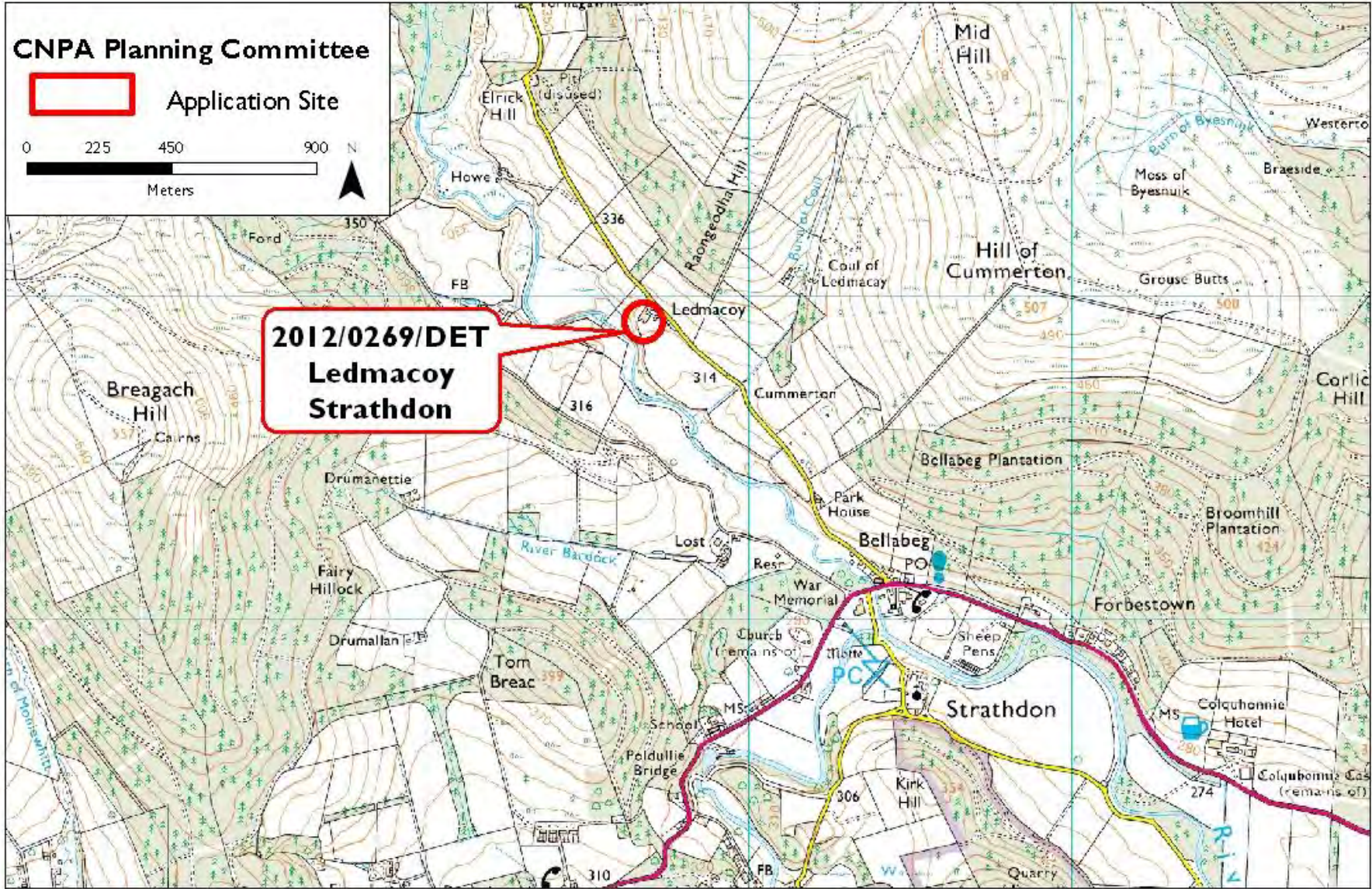
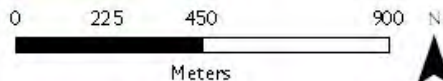

Reproduced by permission of Ordnance Survey on behalf of HMSO. © Crown copyright and database right 2012. All rights reserved. Ordnance Survey Licence number 100040965 © SNH

Applicant(s) : Candacraig Estate
Proposal : Extension to agricultural building

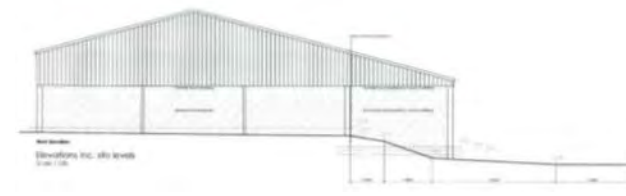
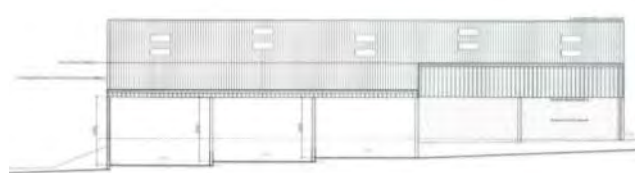

KEY POINTS :

- Planning permission is sought for an extension to an agricultural building at Ledmacoy, Strathdon;
- The existing building is part of a group of farmyard buildings and is a standard construction with the walls consisting of rendered blockwork and steel sheeting, with fibre cement sheeting on the roof;
- The extension is proposed to the side of the existing structure and would have the same finishes;
- The development is a minor addition within the existing agricultural yard and is not considered to raise issues of significance to the aims of the National Park.

RECOMMENDATION : NO CALL IN

[View Planning Application](#)

CNPA Planning Committee



Application Site

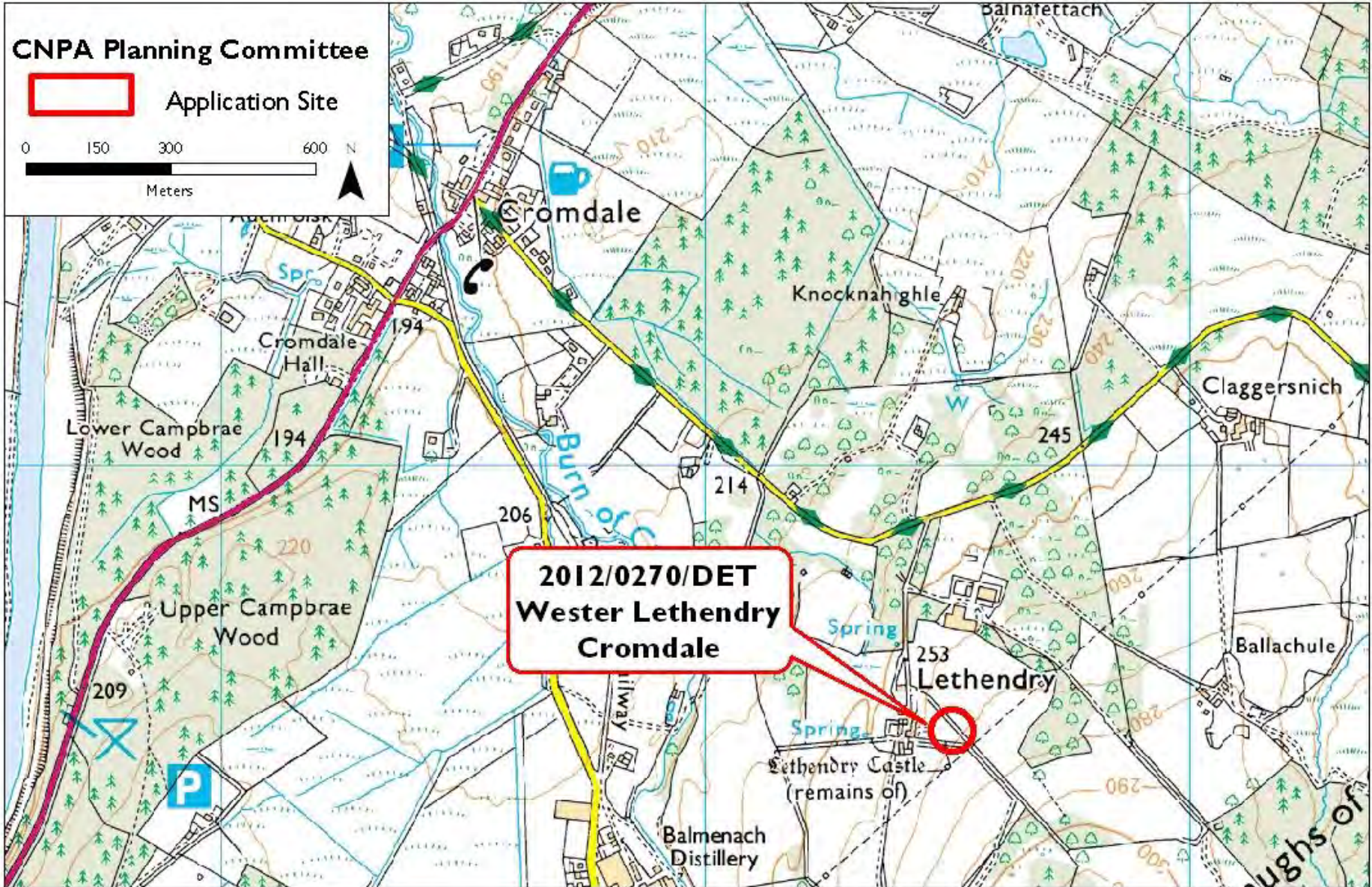
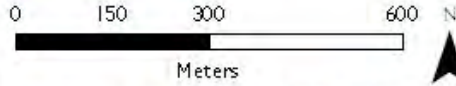

Reproduced by permission of Ordnance Survey on behalf of HMSO. © Crown copyright and database right 2012. All rights reserved. Ordnance Survey Licence number 100040965 © SNH

Applicant(s) :

James McConachie and Son

Proposal :

To erect one 20kw wind turbine, also installation of underground cables (revised proposal)